

DUNHAM SURVEYING, S.C.
SURVEYING & SUBDIVIDING
DELAVER, WISCONSIN 53115

N

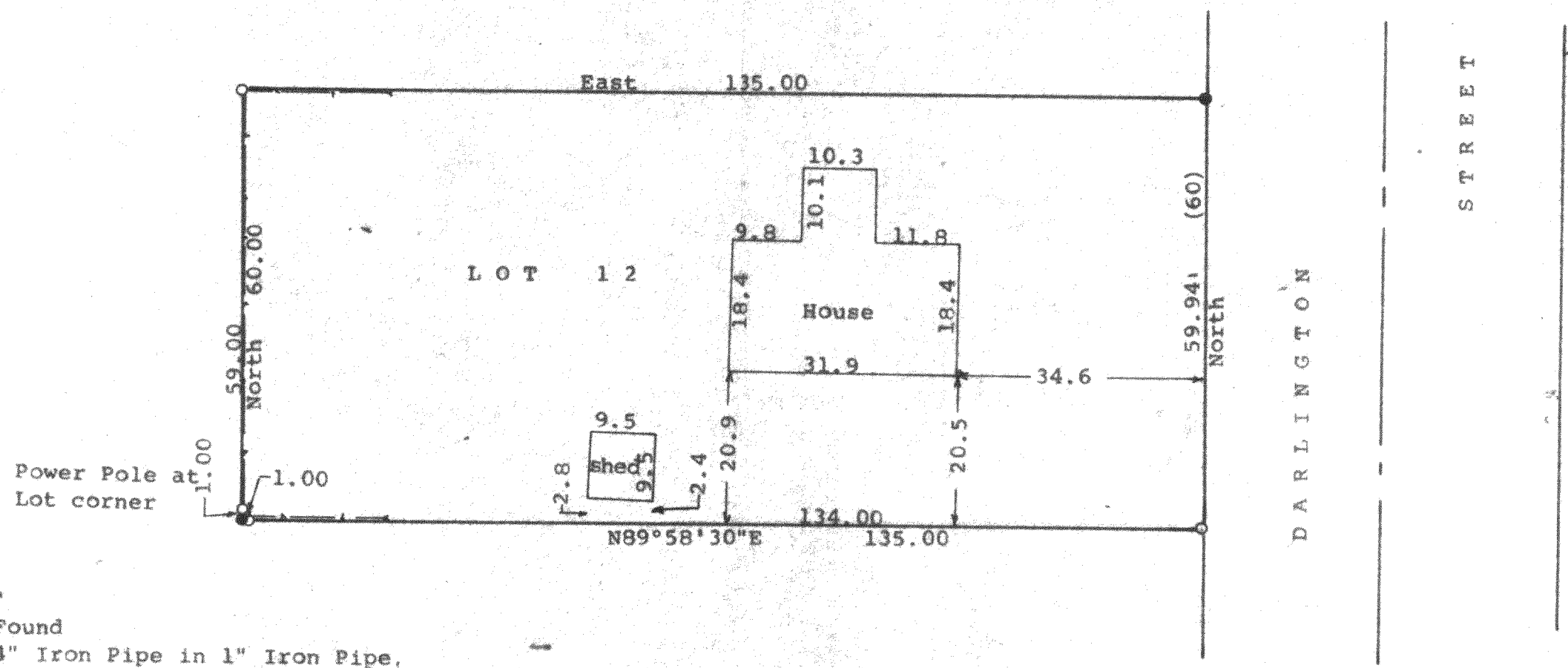

Scale - 1" = 20'

o = 1" Iron Pipe Found

• = Found bent 3/4" Iron Pipe in 1" Iron Pipe,
Pulled and reset 1 1/4" X 24" Iron Pipe

(0.00) = recorded distance

Bearings referenced to the west line of Darlington
Street with bearing of North

Survey ordered by:

Realty World, Carmin Realtors

811 East Geneva Street

Delaver, WI 53115

- - - - - Fence Line

STATE OF WISCONSIN)
COUNTY OF WALWORTH) SS

I, George T. Dunham, Surveyor, certify that I have surveyed the property
described as follows:

Lot 12 in Block 11 of Delmar Subdivision, located in Section 27, T 2 N,
R 16 E, Walworth County, Wisconsin.

and that the plat shown hereon is a correct representation thereof and shows
the size and location of the property, its exterior boundaries, the location
of all visible structures and dimensions of all principal buildings thereon,
boundary fences, apparent easements, roadways and visible encroachments, if
any, and that I have surveyed the property hereon described, according to the
official records, to the best of my knowledge and belief.

November 5, 1991

George T. Dunham
George T. Dunham, Surveyor

